

# Crestron **TPMC-4SM**

## Fusion RV<sup>®</sup> Interface

---

## Operations Guide

The specific patents that cover Crestron products are listed at [patents.crestron.com](http://patents.crestron.com).

Crestron, the Crestron logo and Fusion RV are either trademarks or registered trademarks of Crestron Electronics, Inc. in the United States and/or other countries. Other trademarks and trade names may be used in this document to refer to either the entities claiming the marks and names or their products. Crestron disclaims any proprietary interest in the marks and names of others. *Crestron is not responsible for errors in typography or photography.*

This document was written by the Technical Publications department at Crestron.  
©2013 Crestron Electronics, Inc.

# Contents

<b>Fusion RV Interface for TPMC-4SM</b>	<b>1</b>
Introduction .....	1
Touch Screen Configuration .....	2
Hard Button Controls .....	7
Main Screen Controls .....	8
Meeting Information Controls .....	9
Day View Controls .....	11
Add Appointment Controls .....	12
Add Appointment .....	12
Edit Subject .....	13
Available Rooms .....	14
Reserve - Menu Confirmation .....	15
Reserve - Menu Selection .....	16
Reserve - Please Wait .....	17
Reservation Confirmed .....	18
Emergency Broadcast .....	19
Tools .....	20
About .....	21
UI Configuration .....	22
Room Configuration .....	30

# Fusion RV Interface for TPMC-4SM

---

## Introduction

The Crestron® TPMC-4SM and TPMC-4SM-FD 4.3" Touch Screens work directly with Fusion RV® Remote Asset Management Software to provide a powerful enterprise-wide room scheduling solution. Installed outside the entrance to every meeting room, the touch screen provides an immediate view of each room's availability, with the ability to look up the calendar for any room on the network and even book the room right on the spot. The dual color buttons give a clear indication of a room's status at a glance, lighting green when the room is available and red when it is in use. The touch screen's contoured shape assures that even when mounted in a narrow hallway, the buttons remain clearly visible at a distance to either side.

For more information on the TPMC-4SM refer to the latest version of the TPMC-4SM Operations & Installation Guide (Doc. 6845). For more information on the TPMC-4SM-FD, refer to the latest version of the TPMC-4SM-FD Operations & Installation Guide (Doc 7173). Both are available from the Crestron Web site ([www.crestron.com/manuals](http://www.crestron.com/manuals)).

---

## Touch Screen Configuration

The TPMC-4SM touch screen supports a direct connection to Crestron's Fusion RV software application.

To connect to Fusion RV, first enter the "Panel Setup Options" screen by touching the screen while booting the touch screen. Set the desired Ethernet configuration for the touch screen using the "Ethernet Setup" screens and make note of the touch screen's IP address.

---

**NOTE:** For details on the setup options for the TPMC-4SM, refer to the "Configuring the Touch Screen" section of the latest version of the TPMC-4SM Operations & Installation Guide (Doc. 6845) or TPMC-4SM-FD Operations & Installation Guide (Doc 7173).

---

On the "Panel Setup Options" screen, the button on the lower right allows selection of either *User Project Mode Off* and *User Project Mode On*. The text on the button reflects which mode is currently selected. Touching the button toggles between modes. This must be set to *User Project Mode Off* in order to make the connection to Fusion RV. Refer to the following illustration. Touch **Save & Exit** to confirm the settings.

*"Panel Setup Options" Screen*

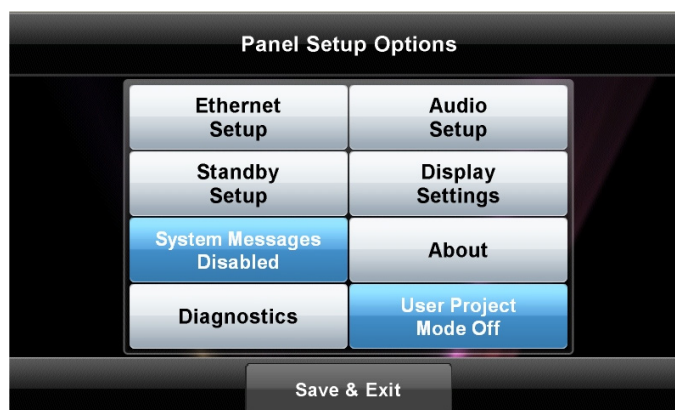

After the touch screen has updated, the screen displays a "Waiting for RoomView connection..." message, as shown in the following illustration.

*"Waiting for RoomView connection..." Screen*

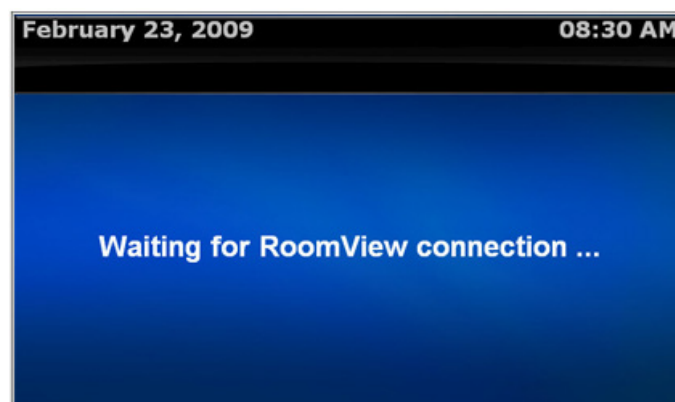

The touch screen must now be added to the Fusion RV application and associated with a room. Using a Web browser, navigate to the facility's Fusion RV Web site. The Fusion RV login window is displayed, as shown in the following illustration.

***Fusion RV Login Window***

---

**NOTE:** If the application has not yet been configured, the *Username* and *Password* are both "admin".

---

After login, the Fusion RV "Setup" screen is displayed, as shown in the following illustration.

***Fusion RV "Setup" Window***

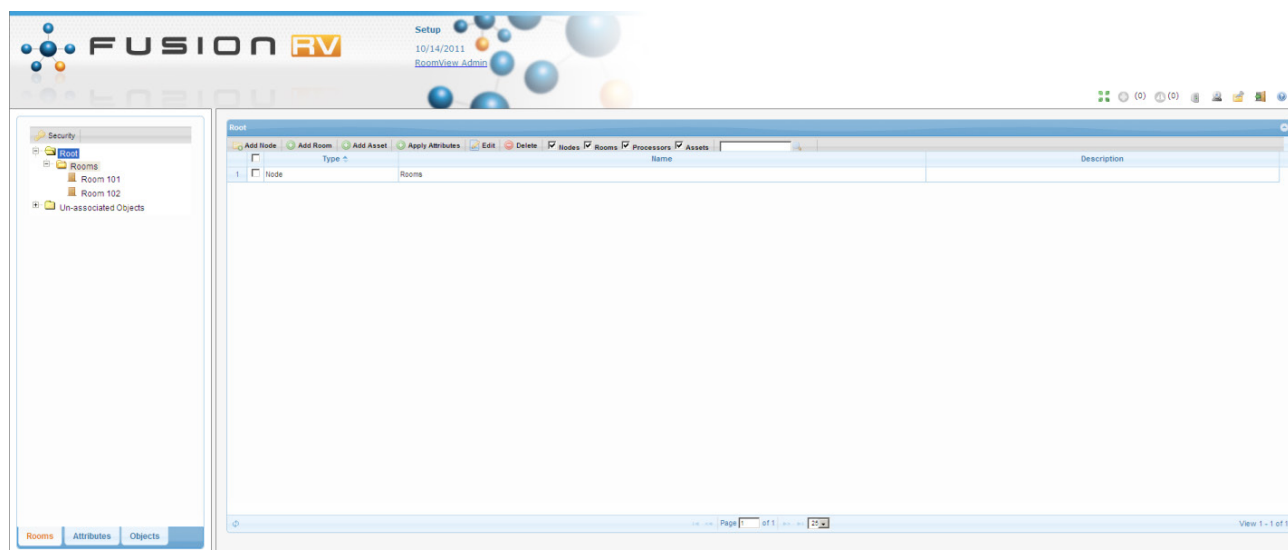

First, a room must be added. Then, the touch screen can be associated with the room.

Select **Add Room**.

***Fusion RV “Add Room” Window (“Room Details” Tab)***

- Alias:
- Name:  \*
- Description:
- Server Group:  \*
- Location:
- Time Zone:
- eControl URL:
- Web-cam URL:

At the bottom left, a note states: "\* denotes a required field". At the bottom right, there are two buttons: "Save & Close" and "Close".

Enter a room name (e.g. Conference Room 100) and *Location* (e.g. Building 100).

---

**NOTE:** In order for the Available Rooms feature to work, the *Location* field must be populated. All rooms within the same location should have the same text in the field.

---

Select the **Assets** tab.

*Fusion RV “Add Room” Window (“Assets” Tab)*

Enter a name for the touch screen.

From the *Type* dropdown list, select **Touchpanel**. Then, select the make (**Crestron**) and model (e.g., **TPMC-4SM**).

*Fusion RV “Asset Details” Window*

From the *Connection Type* dropdown list, select **Network** and enter the IP address of the touch screen in the *IP Address/Hostname* field.

Select **Save** to close the “Asset Details” window and return to the “Add Room” window. Then, select **Save & Close** to close the “Add Room” window.

Exit the setup menu by either closing the browser or, to monitor, click the monitoring button (  ) in the upper right corner of the window.

## Hard Button Controls

Once Fusion RV has successfully connected to the touch screen, the screen should look something like the following illustration.

*Main Screen*

The following table explains the function of the touch screen's hard button controls.

**NOTE:** For any button press that results in a page flip away from the main screen, the screen reverts to the main view after a timeout period.

BUTTON	FUNCTION
TODAY	Displays the "Day View" screen and the current workday schedule. The time period shown is based on the current local time.
DAY ◀	On first press, the touch screen displays the "Day View" screen. On second press, it displays the previous day schedule. The time period shown is based on the current local time.
DAY ▶	On first press, the touch screen displays the "Day View" screen. On second press, it displays the next day schedule. The time period shown is based on the current local time.
TIME ▲	On first press, the touch screen displays the "Day View" screen. On second press, it moves the time period up one page. If the first block is already at 12 AM, the period does not shift.
TIME ▼	On first press, the touch screen displays the "Day View" screen. On second press, it moves the time period down one page. If the last block is already at 11 PM, the period does not shift.
CLOSE	Closes the current screen and returns to the previous screen.
MORE	Shows more information where applicable.
▲	Moves the user interface selection up where applicable.
▼	Moves the user interface selection down where applicable.
SELECT	Selects the currently selected item where applicable.

## Main Screen Controls

In addition to the hard button controls on the touch screen, there are four on-screen controls on the main screen.

*Main Screen*

The following table explains the function of the main screen controls.

BUTTON	FUNCTION
Meeting Info	Displays the "Current Meeting Information" screen. If there is no active meeting, this button is not available.
Day View	Displays the "Day View" screen and the workday schedule. Other days can be selected from this screen and meetings can be reserved.
Reserve Now	Creates an ad hoc meeting reservation. The actual reservation duration is based on the start time of the next meeting and the maximum reserve now configuration value. If there is a current active meeting, this button is not available.
Available Rooms	If there are available rooms, displays the "Available Rooms" screen and shows a list of available rooms. During Fusion RV configuration of this room, the <i>Location</i> field must contain data or this button is not available.

## Meeting Information Controls

*“Current Meeting Information” Screen*

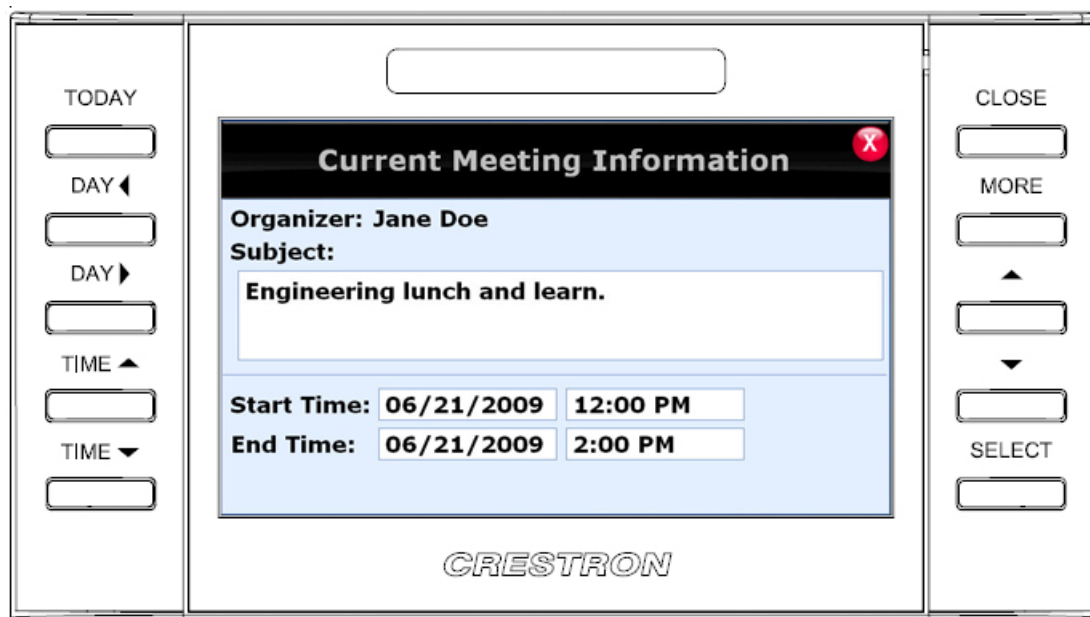

The following tables explain the function of the touch screen's **CLOSE** and **MORE** hard button controls, when the “Current Meeting Information” screen is displayed.

**NOTE:** The screen reverts to the main view after a timeout period.

BUTTON	FUNCTION
CLOSE	Returns to the main screen.
MORE	Displays the next “Current Meeting Information” screen, showing <i>Required Attendees</i> and <i>Optional Attendees</i> .

*"Current Meeting Information" Screen After Pressing MORE*

BUTTON	FUNCTION
CLOSE	Returns to the previous "Current Meeting Information" screen.

## Day View Controls

*"Day View" Screen*

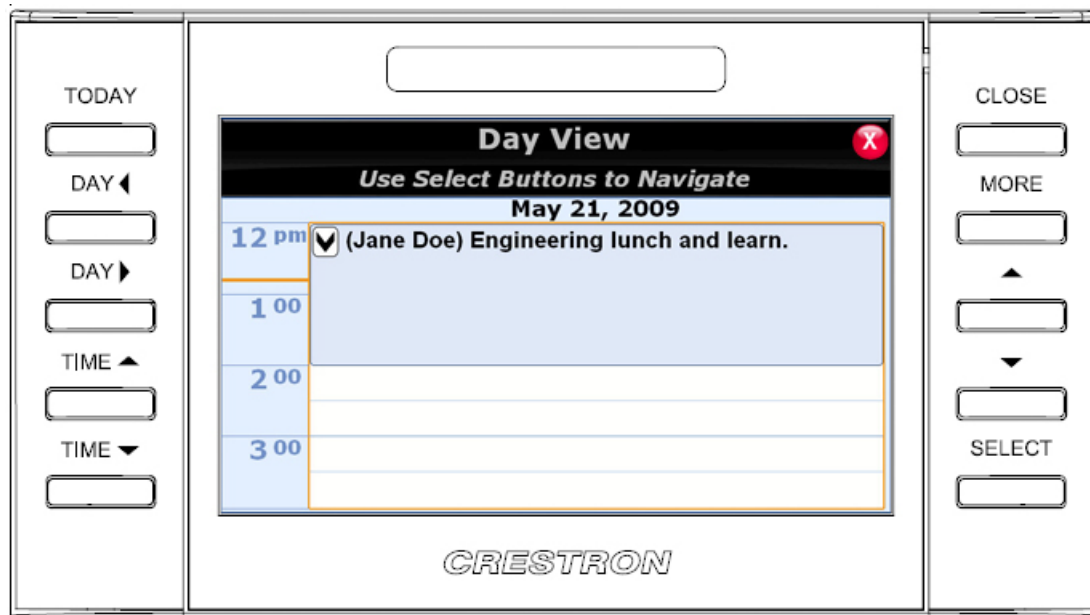

The following table explains the function of the touch screen's "Day View" screen controls.

BUTTON	FUNCTION
TODAY	Displays the current workday schedule. The time period shown is based on the current local time.
DAY ◀	Displays the previous day schedule. The time period shown is based on the current local time.
DAY ▶	Displays the next day schedule. The time period shown is based on the current local time.
TIME ▲	Moves the time period up one page. If the first block is already at 12 AM, the period does not shift.
TIME ▼	Moves the time period down one page. If the last block is already at 11 PM, the period does not shift.
CLOSE	Closes the current screen and returns to the main screen.
MORE	N/A
▲	Moves the field selection up.
▼	Moves the field selection down.
SELECT	Selects the currently selected field.
Active Meeting Field	Displays the "Selected Meeting Information" screen. This feature is only available if the  icon is visible next to the meeting text.
Inactive Meeting Field	Displays the "Add Appointment" screen.

## Add Appointment Controls

When an inactive meeting field (i.e. an open time slot) is selected from the “Day View” screen, the “Add Appointment” screen is displayed.

### Add Appointment

*“Add Appointment” Screen*

The following table explains the function of the “Add Appointment” screen controls.

BUTTON	FUNCTION
CLOSE	Returns to the “Day View” screen. The meeting is not added to the room calendar.
Edit	Displays the “Edit Subject” screen.
+	Increases the duration of the meeting in 30 minute increments.
-	Decreases the duration of the meeting in 30 minute increments.
Save	Adds the meeting to the room calendar.

**NOTE:** By design, a meeting duration that extends into the next calendar day is not permitted.

## Edit Subject

The **Edit** button on the “Add Appointment” screen displays the “Edit Subject” screen.

*“Edit Subject” Screen*

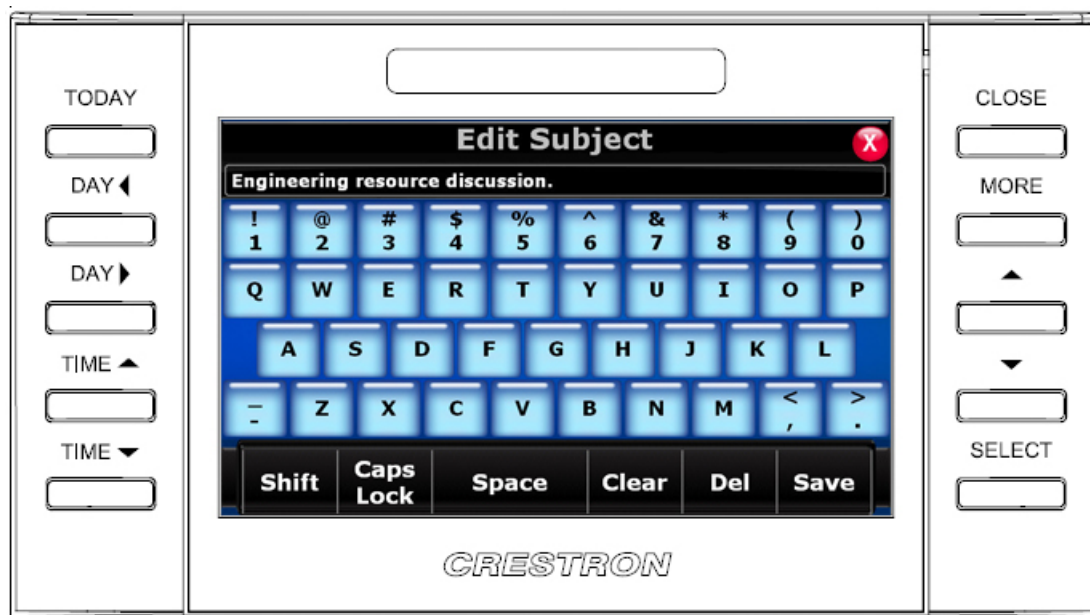

The following table explains the function of the touch screen’s “Edit Subject” screen controls.

BUTTON	FUNCTION
CLOSE	Returns to the “Add Appointment” screen. The subject text is not updated.
Save	Saves the current text as the subject and returns to the “Add Appointment” screen.

## Available Rooms

The **Available Rooms** button on the main screen displays the “Available Rooms” screen.

*“Available Rooms” Screen*

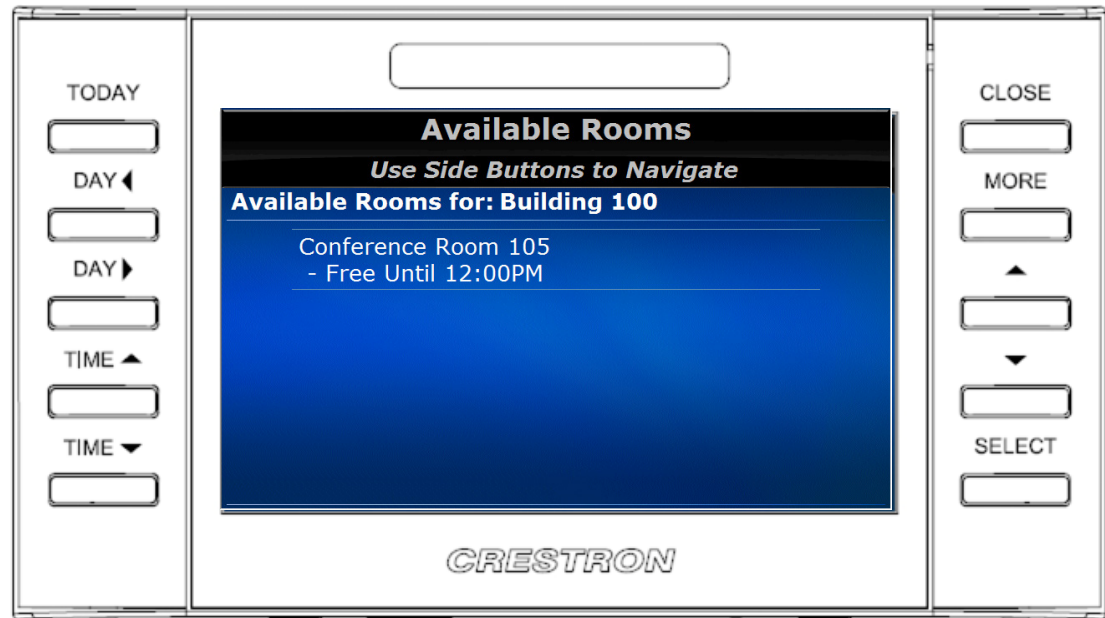

The following table explains the function of the touch screen’s “Available Rooms” screen controls.

BUTTON	FUNCTION
CLOSE	Closes the “Available Rooms” screen and returns to the main screen.
MORE	Displays the next “Available Rooms” screen, if there are multiple screens.
Available Rooms Field	Select the room to display the “Reserve” screen for that room. Depending on how the administrator has set up the system, either the menu confirmation screen (shown on page 15) or the menu selection screen (shown on page 16) is displayed. If <i>Enable Time Selection</i> is selected on the “Edit Reserve Now” screen (refer to page 27) the menu selection screen (shown on page 16) is displayed. Otherwise, the menu confirmation screen (shown on page 15) is displayed.

## Reserve - Menu Confirmation

Selecting a room from the “Available Rooms” screen displays the “Reserve” screen.

### *“Reserve” Screen*

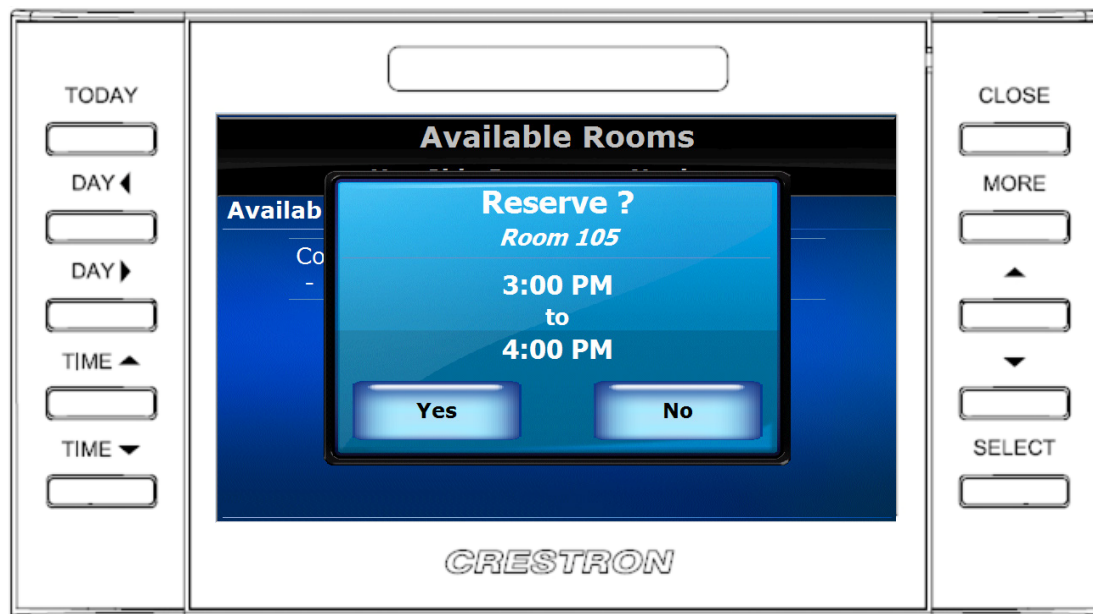

The following table explains the function of the touch screen’s “Reserve” screen controls.

BUTTON	FUNCTION
CLOSE	Closes the “Available Rooms” screen and returns to the main screen.
Yes	Makes the reservation for the room.
No	Cancels the reservation and closes the “Reserve” screen.

## Reserve - Menu Selection

Selecting a room from the “Available Rooms” screen displays the reserve - menu selection screen.

*Reserve - Menu Selection Screen*

The following table explains the function of the touch screen’s reserve - menu selection screen controls.

BUTTON	FUNCTION
CLOSE	Closes the “Available Rooms” screen and returns to the main screen.
30 Min	Reserves the room for 30 minutes.
60 Min	Reserves the room for 60 minutes.
90 Min	Reserves the room for 90 minutes.

## Reserve - Please Wait

After entering a room reservation, the "Please Wait" screen is displayed.

### *"Please Wait" Screen*

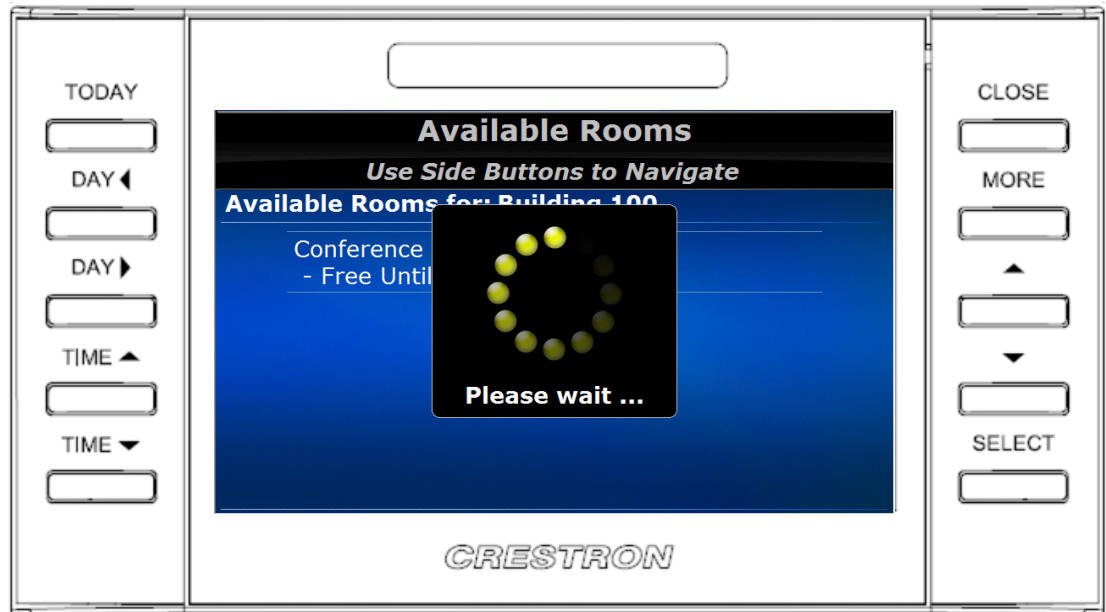

There are no user controls on this screen. The touch screen is waiting for confirmation of the reservation.

## Reservation Confirmed

When the touch screen receives confirmation of the reservation, the “Reservation Confirmed” screen is displayed.

### *“Reservation Confirmed” Screen*

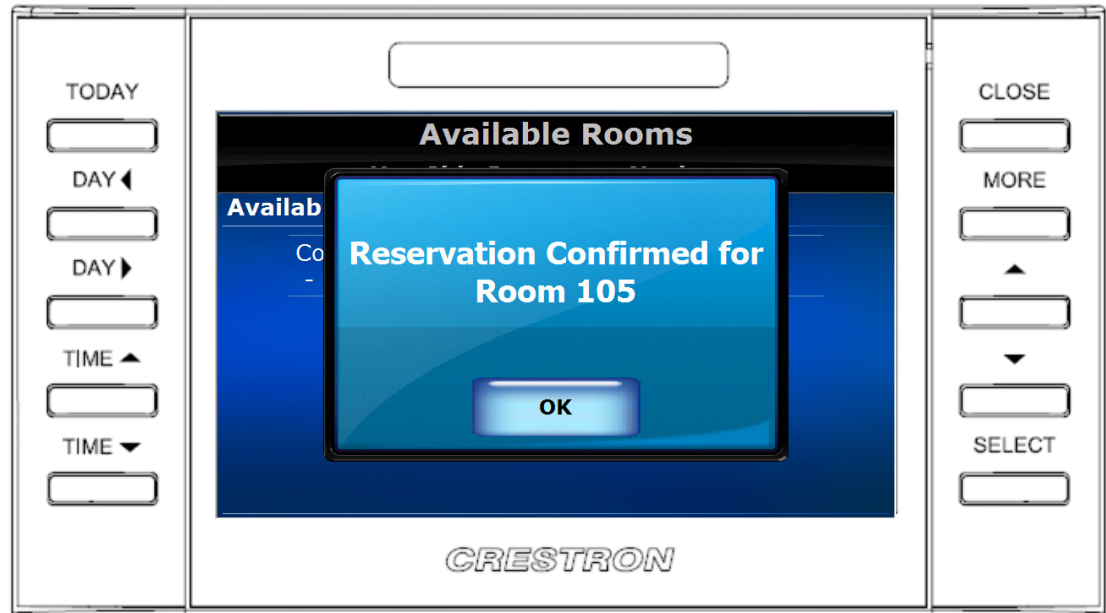

The following table explains the function of the “Reservation Confirmed” screen control.

BUTTON	FUNCTION
OK	Returns to the main screen.

**NOTE:** If **OK** is not selected within five seconds, the display automatically returns to the main screen.

---

## Emergency Broadcast

When the server sends an emergency message, the screen displays the “Emergency Broadcast” screen.

*“Emergency Broadcast” Screen*

There are no user controls on this screen.

## Tools

A hidden “Tools Main Menu” screen is provided on the touch screen to display and configure features of the scheduling user interface. To access the “Tools Main Menu” screen, touch and hold the room name on the main screen for five seconds.

*“Tools Main Menu” Screen*

The following table explains the function of the touch screen’s “Tools Main Menu” screen controls.

BUTTON	FUNCTION
CLOSE	Returns to the main screen.
About	Displays the “About” screen.
UI Configuration	Displays the “UI Configuration” screen.
Room Configuration	Displays the “Room Configuration” screen.
Date/Time	Displays the “Date & Time” screen.

## About

*"About" Screen*

The following table explains the function of the touch screen's "About" screen controls.

BUTTON	FUNCTION
CLOSE	Returns to the main screen.
Return	Returns to the "Tools Main Menu" screen.

On the "About" screen, the *Push Capable* indicator is green if the touch screen has the capability to dynamically receive meeting events from Fusion RV. The *Push Registered* indicator is green if the touch screen has successfully notified Fusion RV that it is a push capable device. If a touch screen is not push registered, it must periodically send a request to Fusion RV for its calendar information.

## UI Configuration

*“UI Configuration (Page 1 of 2)” Screen*

The following table explains the function of the touch screen’s “UI Configuration (Page 1 of 2)” screen controls.

BUTTON	FUNCTION
CLOSE	Returns to the main screen.
MORE	Displays the next “UI Configuration” screen.
Return	Returns to the “Tools Main Menu” screen.
Edit Enable Meeting Information	Displays the configuration screen for the <b>Meeting Info</b> button.
Edit Enable Day View	Displays the configuration screen for the <b>Day View</b> button.
Edit Enable Available Rooms	Displays the configuration screen for the <b>Available Rooms</b> button.
Edit Enable Reserve Now	Displays the configuration screen for the <b>Reserve Now</b> button.

*“UI Configuration (Page 2 of 2)” Screen*

The following table explains the function of the touch screen’s “UI Configuration (Page 2 of 2)” screen controls.

BUTTON	FUNCTION
CLOSE	Returns to the main screen.
MORE	Displays the next “UI Configuration” screen.
Return	Returns to the “Tools Main Menu” screen.
Edit Available Time	Displays the “Edit Available Time” screen.
Edit Enable Panel Wake Up	Displays the “Edit Panel Wake Up” screen.

**Edit Meeting Info***"Edit Meeting Info" Screen*

The following table explains the function of the touch screen's "Edit Meeting Info" screen controls.

BUTTON	FUNCTION
CLOSE	Returns to the main screen.
Return	Returns to the "UI Configuration" screen.
Enable Show Button	Enables the <b>Meeting Info</b> button.
Enable Show Subject	Enables the <i>Subject</i> line to appear when a meeting is active.
Enable Show Organizer	Enables the <i>Organizer</i> line to appear when a meeting is active.
Enable Show Start & End Times	Enables the <i>Start Time</i> and <i>End Time</i> lines to appear when a meeting is active.

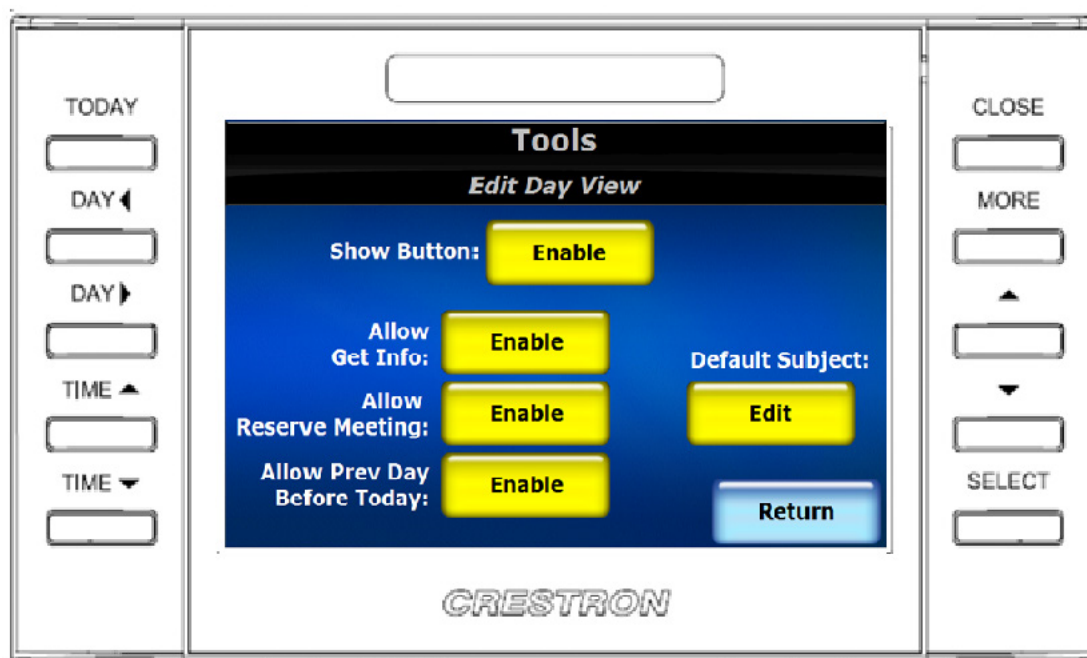
**Edit Day View***"Edit Day View" Screen*

The following table explains the function of the touch screen's "Edit Day View" screen controls.

BUTTON	FUNCTION
CLOSE	Returns to the main screen.
Return	Returns to the "UI Configuration" screen.
Enable Show Button	Enables the <b>Day View</b> button.
Enable Get Info	Enables the ability to get meeting information for a selected meeting on the "Day View" screen.
Enable Reserve Meeting	Enables the ability to reserve a meeting on the "Day View" screen.
Enable Previous Day Before Today	Enables the ability to view days before today on the "Day View" screen.
Edit Default Subject	Displays the "Edit Subject" screen and sets this field to the default subject.

**Edit Available Rooms***"Edit Available Rooms" Screen*

The following table explains the function of the touch screen's "Edit Available Rooms" screen controls.

BUTTON	FUNCTION
CLOSE	Returns to the main screen.
Return	Returns to the "UI Configuration" screen.
Enable Show Button	Enables the <b>Available Rooms</b> button.

**Edit Reserve Now***"Edit Reserve Now" Screen*

The following table explains the function of the touch screen's "Edit Reserve Now" screen controls.

BUTTON	FUNCTION
CLOSE	Returns to the main screen.
Return	Returns to the "UI Configuration" screen.
Enable Show Button	Enables the <b>Reserve Now</b> button.
+	Increases the maximum duration of the meeting in 30 minute increments.
-	Decreases the maximum duration of the meeting in 30 minute increments.
Enable Force Even End Time	Enables the reservation to end on the 0 or 30 <sup>th</sup> minute of the hour.
Enable Time Selection	Enables the user to select a 30, 60 or 90 minute reservation for the <b>Reserve Now</b> button.

**Edit Available Time***"Edit Available Time" Screen*

The following table explains the function of the touch screen's "Edit Available Time" screen controls.

BUTTON	FUNCTION
CLOSE	Returns to the main screen.
Return	Returns to the "UI Configuration" screen.
Enable Show Available Time	Enables the <i>Available Time</i> to appear when the room is available.

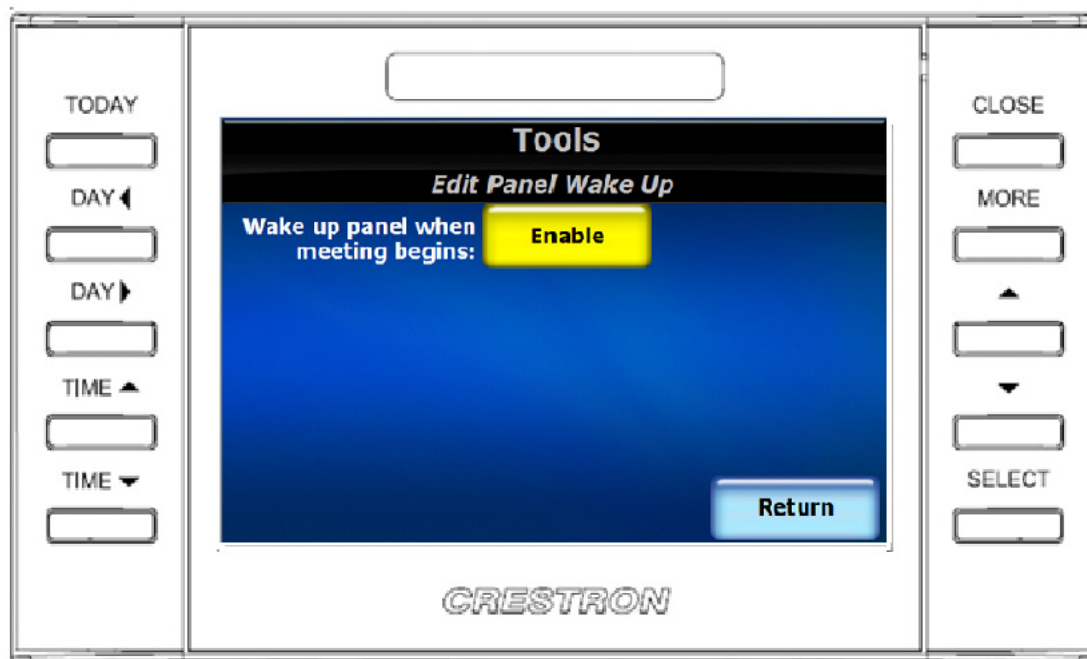

**Edit Panel Wake Up***"Edit Panel Wake Up" Screen*

The following table explains the function of the touch screen's "Edit Panel Wake Up" screen controls.

BUTTON	FUNCTION
CLOSE	Returns to the main screen.
Return	Returns to the "UI Configuration" screen.
Enable Wake Up Panel When Meeting Begins	Enables the panel to wake up from standby when a meeting begins.

## Room Configuration

*"Room Configuration (Page 1 of 2)" Screen*

The following table explains the function of the touch screen's "Room Configuration (Page 1 of 2)" screen controls.

BUTTON	FUNCTION
CLOSE	Returns to the main screen.
Return	Returns to the "Tools Main Menu" screen.
Edit Enable Decline for No Show	Displays the "Edit Decline for No Show" screen.
Edit Privacy Level	Displays the "Edit Privacy Level" screen.
Edit Motion Sensor	Displays the "Edit Motion Sensor" screen.
Edit Enable End Meeting Early	Displays the "Edit End Meeting Early" screen.

*“Room Configuration (Page 2 of 2)” Screen*

The following table explains the function of the touch screen’s “Room Configuration (Page 2 of 2)” screen controls.

BUTTON	FUNCTION
CLOSE	Returns to the main screen.
Return	Returns to the “Tools Main Menu” screen.
Edit Enable Start Meeting	Displays the “Edit Start Meeting” screen.
Edit Enable Broadcast Message	Displays the “Edit Broadcast Message” screen.

**Edit Decline for No Show***"Edit Decline for No Show" Screen*

The following table explains the function of the touch screen's "Edit Decline for No Show" screen controls.

BUTTON	FUNCTION
CLOSE	Returns to the main screen.
Return	Returns to the "Room Configuration" screen.
Enable Function	Enables the Decline for No Show function.
- Applies to Meetings...	Decreases the <i>Applies to Meetings...</i> value in 30 minute increments.
+ Applies to Meetings...	Increases the <i>Applies to Meetings...</i> value in 30 minute increments.
- Decline Meetings After...	Decreases the <i>Decline Meetings After...</i> value in 1 minute increments.
+ Decline Meetings After	Increases the <i>Decline Meetings After...</i> value in 1 minute increments.
Enable Check for No Show at the Exact Minute	Enables the Decline for No Show to check on the exact minute into the meeting rather than the first minute of the meeting.

**Edit Privacy Level***"Edit Privacy Level" Screen*

The following table explains the function of the touch screen's "Edit Privacy Level" screen controls.

BUTTON	FUNCTION
CLOSE	Returns to the main screen.
Return	Returns to the "Room Configuration" screen.
Enable Room is Public	Sets the room privacy level to Public.
Enable Room is Semi- Private	Sets the room privacy level to Semi-Private.
Enable Room is Fully-Private	Sets the room privacy level to Fully-Private.

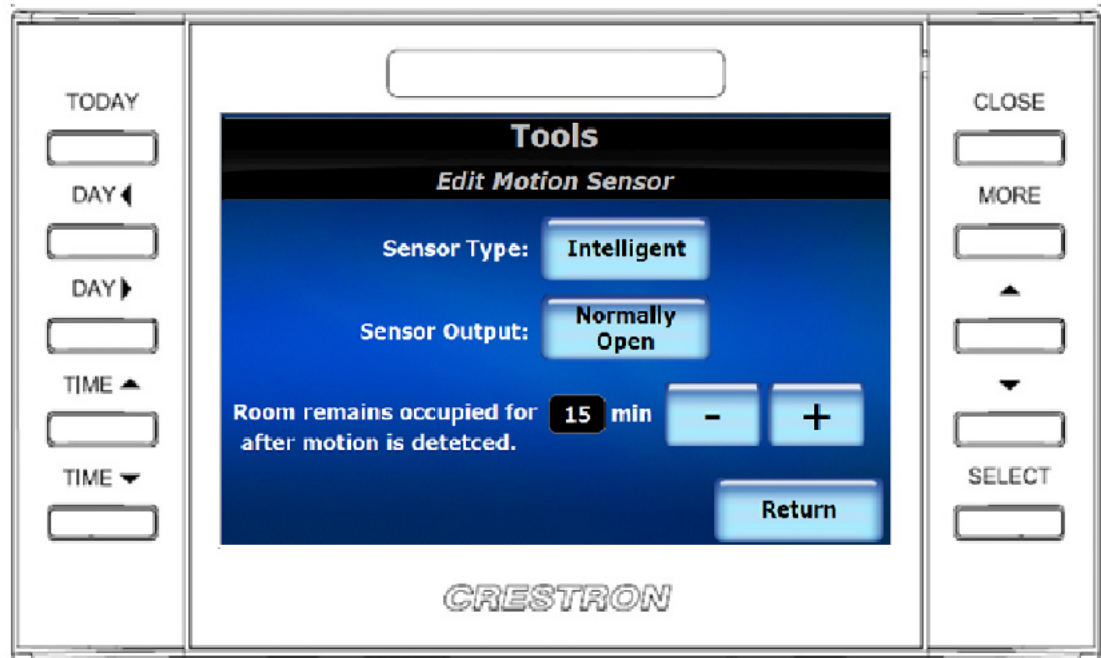
**Edit Motion Sensor***"Edit Motion Sensor" Screen*

The following table explains the function of the touch screen's "Edit Motion Sensor" screen controls.

BUTTON	FUNCTION
CLOSE	Returns to the main screen.
Return	Returns to the "Room Configuration" screen.
Sensor Type	Sets the motion sensor to <i>Intelligent</i> or <i>Basic</i> mode.
Sensor Output	Sets the sensor outputs to normally open or normally closed.
- Room Remains Occupied...	Decreases the <i>Room Remains Occupied...</i> value in 1 minute increments.
+ Room Remains Occupied...	Increases the <i>Room Remains Occupied...</i> value in 1 minute increments.

**Edit End Meeting Early***“Edit End Meeting Early” Screen*

The following table explains the function of the touch screen’s “Edit End Meeting Early” screen controls.

BUTTON	FUNCTION
CLOSE	Returns to the main screen.
Return	Returns to the “Room Configuration” screen.
Enable Function	Enables the <b>End Meeting</b> button.
Enable Use Minutes	Enables the <b>End Meeting</b> button by the minute of the meeting.
Enable Use Percent	Enables the <b>End Meeting</b> button by the percentage of the meeting.
- Enable button... min after meeting starts	Decreases the <i>Enable button...</i> value in 1 minute increments.
+ Enable button... min after meeting starts	Increases the <i>Enable button...</i> value in 1 minute increments.

**Edit Start Meeting***"Edit Start Meeting" Screen*

The following table explains the function of the touch screen's "Edit Start Meeting" screen controls.

BUTTON	FUNCTION
CLOSE	Returns to the main screen.
Return	Returns to the "Room Configuration" screen.
Enable Function	Enables the <b>Start Meeting</b> button.
- Enable button... min after meeting starts	Decreases <i>The Start button will appear...</i> value in 1 minute increments.
+ Enable button... min after meeting starts	Increases <i>The Start button will appear...</i> value in 1 minute increments.

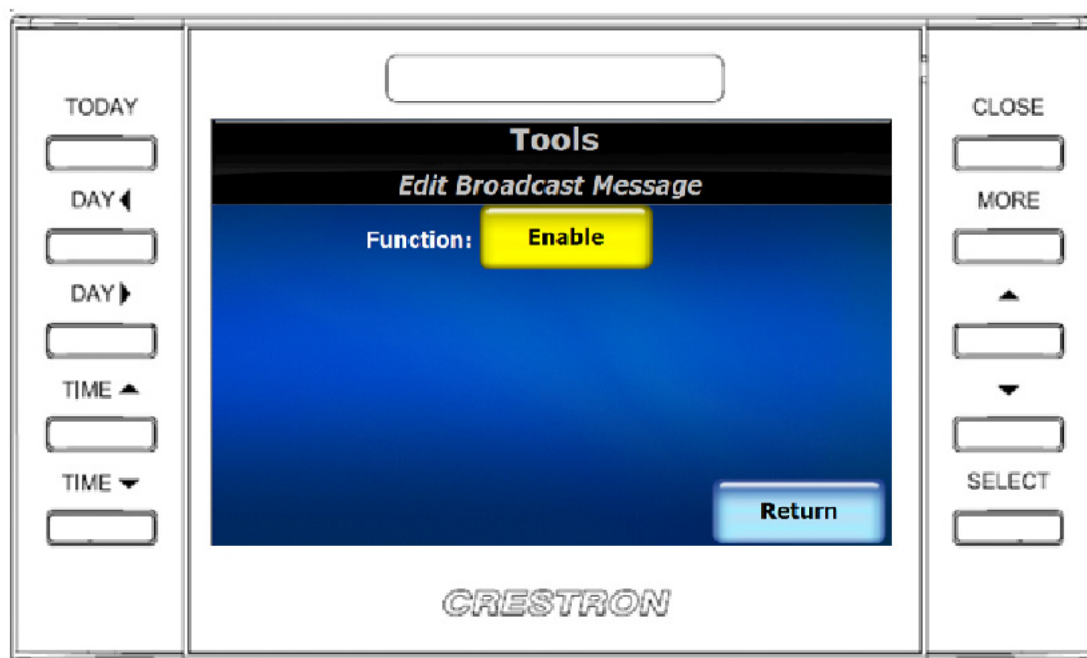

**Edit Broadcast Message***"Edit Broadcast Message" Screen*

The following table explains the function of the touch screen's "Edit Broadcast Message" screen controls.

BUTTON	FUNCTION
CLOSE	Returns to the main screen.
Return	Returns to the "Room Configuration" screen.
Enable Function	Enables the emergency broadcast message.

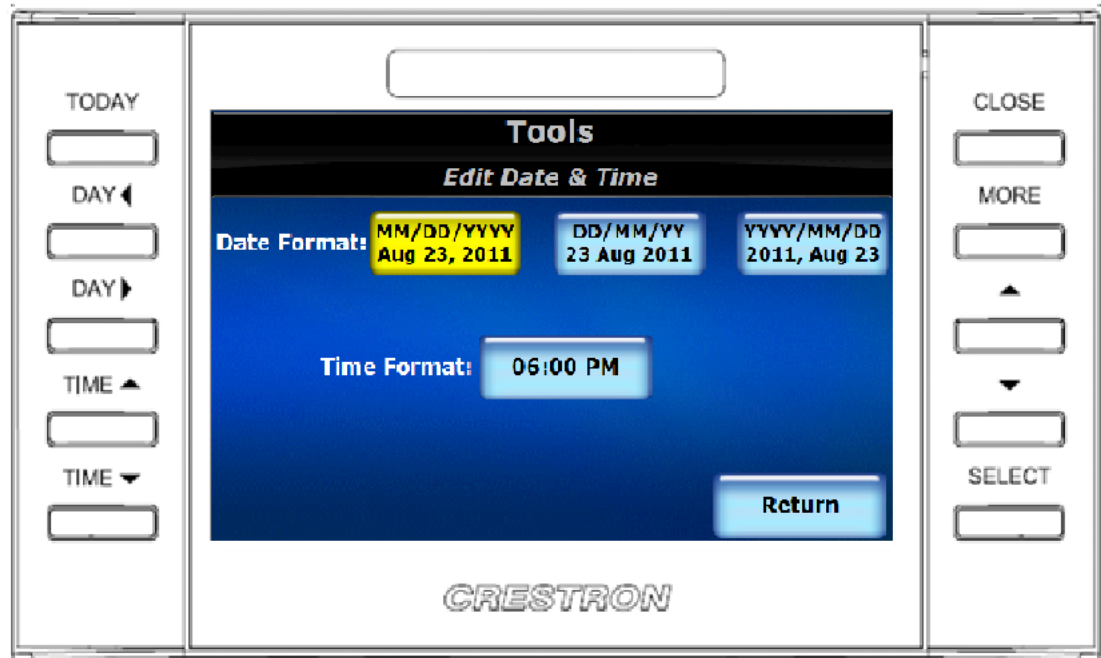
**Edit Date & Time***"Edit Date & Time" Screen*

The following table explains the function of the touch screen's "Edit Date & Time" screen controls.

BUTTON	FUNCTION
CLOSE	Returns to the main screen.
Return	Returns to the "Room Configuration" screen.
Date Format	Formats the date to MM/DD/YYYY, DD/MM/YYYY or YYYY/MM/DD.
Time Format	Formats the time to regular (6:00 PM) or army (18:00) time.

This page is intentionally left blank.

**Crestron Electronics, Inc.**  
15 Volvo Drive Rockleigh, NJ 07647  
Tel: 888.CRESTRON  
Fax: 201.767.7576  
[www.crestron.com](http://www.crestron.com)

**Operations Guide – DOC. 6846B**  
**(2024511)**

**02.13**

Specifications subject to  
change without notice.